2nd Position
Key of G on C Harmonica

Muddy Waters
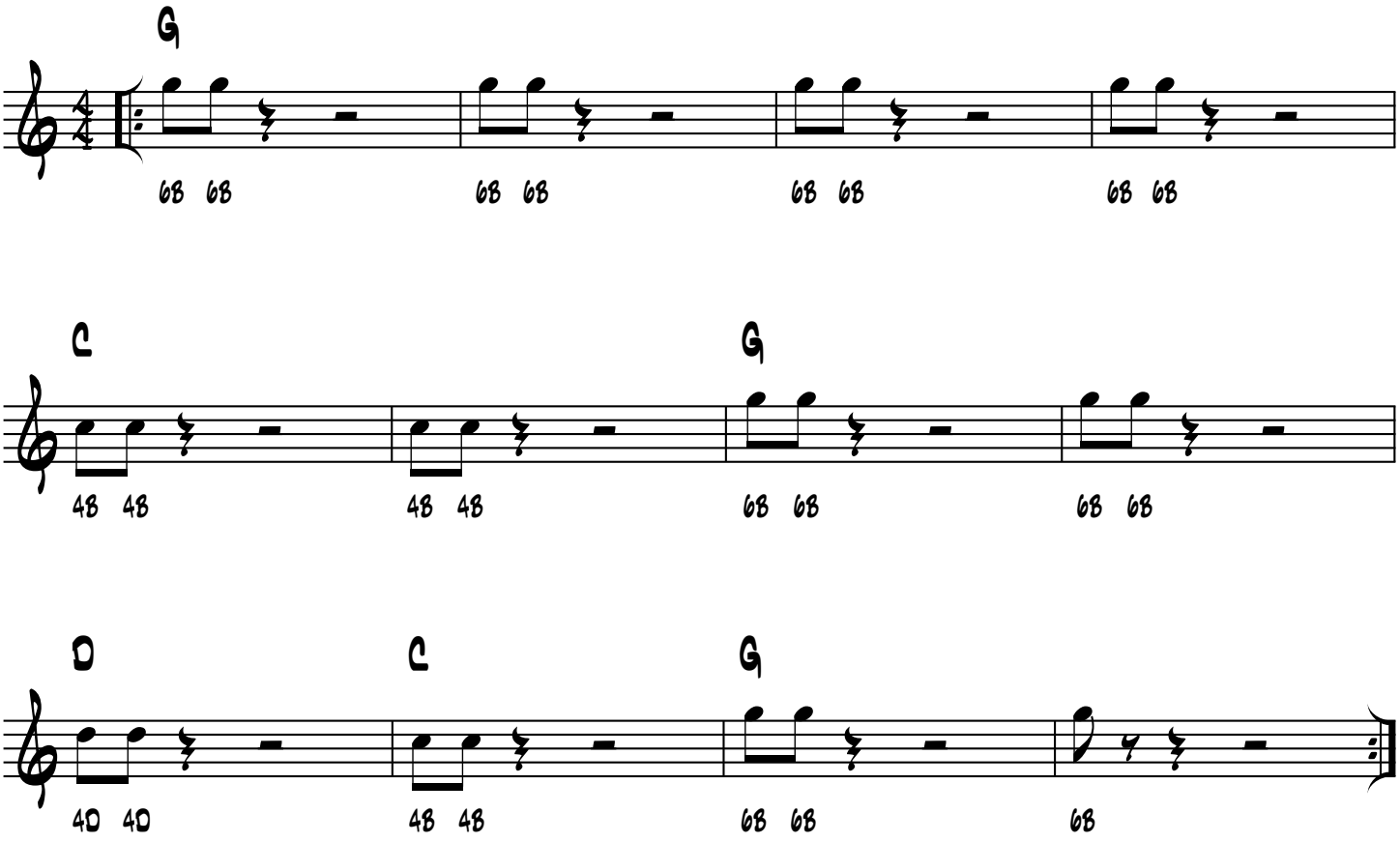
Corrina, Corrina